

**RAMSDILLS ADDITION TO SILVER BAY**  
 IN NW/SE & NE/SE, SECTION 29, T56N, R07W, 4th P.M.,  
 LAKE COUNTY, MN

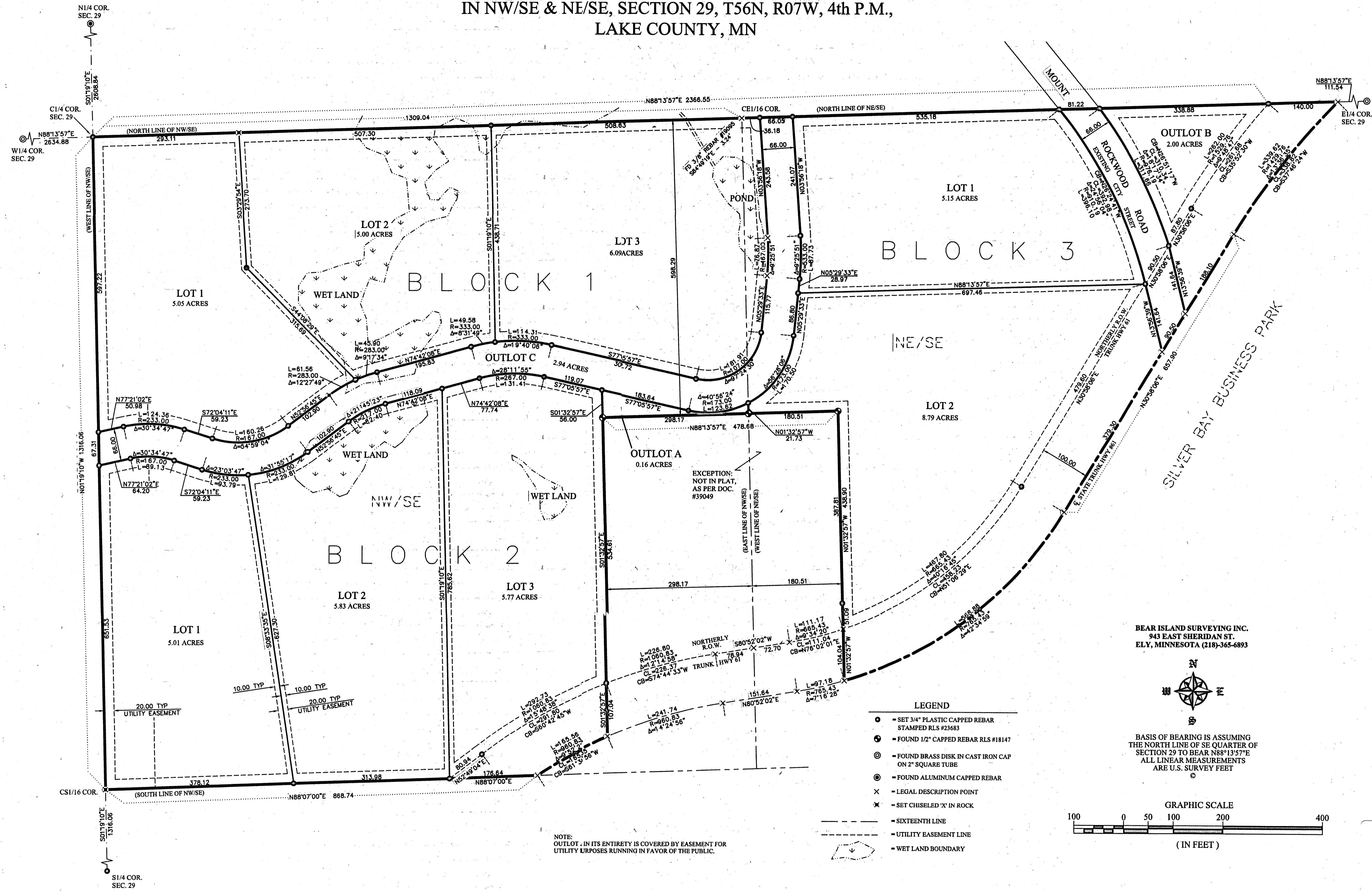

NOTE: OUTLOT C, IN ITS ENTIRETY IS COVERED BY EASEMENT FOR UTILITY PURPOSES RUNNING IN FAVOR OF THE PUBLIC.

EXCEPTION: NOT IN PLAT, AS PER DOC. #39049

- LEGEND**
- - SET 3/4" PLASTIC CAPPED REBAR STAMPED RLS #23683
  - ⊕ - FOUND 1/2" CAPPED REBAR RLS #18147
  - ⊙ - FOUND BRASS DISK IN CAST IRON CAP ON 2" SQUARE TUBE
  - ⊙ - FOUND ALUMINUM CAPPED REBAR
  - × - LEGAL DESCRIPTION POINT
  - ✱ - SET CHISELED 'X' IN ROCK
  - - SIXTEENTH LINE
  - - - - - UTILITY EASEMENT LINE
  - - - - - WET LAND BOUNDARY

BEAR ISLAND SURVEYING INC.  
 943 EAST SHERIDAN ST.  
 ELY, MINNESOTA (218)-365-6893



BASIS OF BEARING IS ASSUMING THE NORTH LINE OF SE QUARTER OF SECTION 29 TO BEAR N88°13'57"E ALL LINEAR MEASUREMENTS ARE U.S. SURVEY FEET

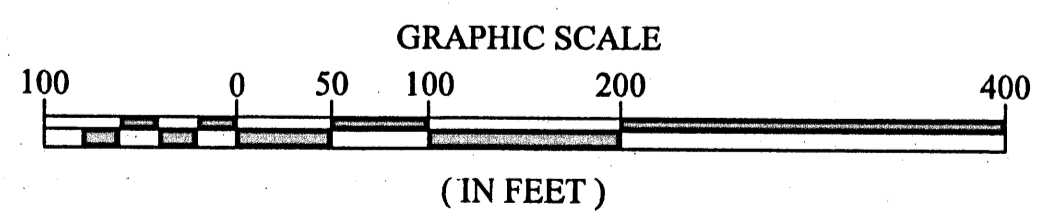

T000039274  
 OFFICE OF THE  
 REGISTRAR OF TITLES  
 LAKE COUNTY, MINNESOTA

PAGES: 3  
 REC FEES: \$56.00  
 CERTIFICATION: 15,946  
 ADDL CER #'S:  
 BOOK #: 1051  
 PAGE #: 0045  
 ADDL PAGE #'S: 6 Plats 24

CERTIFIED, FILED, AND  
 RECORDED ON  
 12/27/2010 11:20AM

ERIC KUSKI  
 REGISTRAR OF TITLES  
 BY *Ann Gestrom* Deputy